

Need to renew your membership or joining for the first time?

All Members enjoy the following benefits:

- FREE admission to First Fridays concert series
- FREE yoga at the CCC twice per month
- Reduced pricing on Summer Sounds parking
- Complimentary champagne receptions at art exhibit openings
- 20% discounts on classes & advanced tickets
- 5% lower commission for exhibiting artists

Name_____

Address_____

City_____State_____Zip_____

Phone_____

Email_____

Basic Annual Memberships

- ☐ \$35 Individual ☐ \$60 Household

Contributing Annual Memberships

- ☐ Donor \$100-249 ☐ Friend \$250-499

Check our website for additional membership levels and attractive benefits, including gift memberships for friends, private tables at performances, free facility rentals and more.

Membership Contribution \$_____

- ☐ Check enclosed ☐ Visa/MC/ Discover

Card #_____

Expiration Date_____/____/____ Sec. Code: _____

Signature_____

*The CCC is a 501 (c)(3) not-for-profit organization.
Contributions are tax deductible to the full extent of the law.*

CEDARBURG CULTURAL CENTER
Where Art, Music & History Thrive
W62 N546 Washington Ave
Cedarburg, WI 53012

Our World in Watercolor

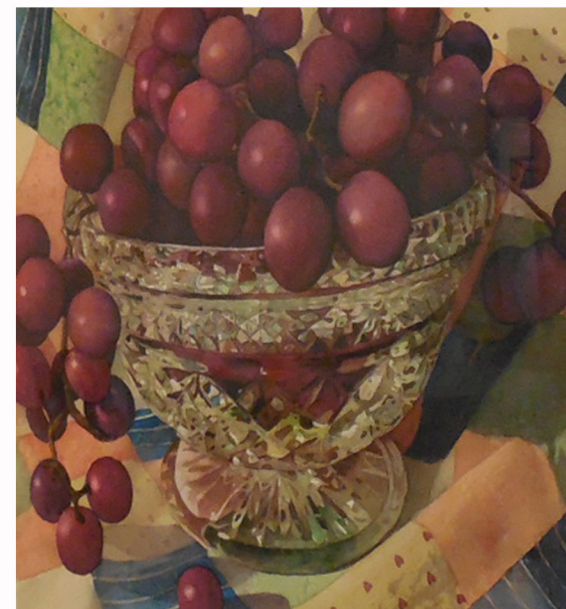

Quilt with Grapes in Crystal Bowl, by Joyce Eesley

May 4 – June 11, 2017

 CEDARBURG CULTURAL CENTER
Where Art, Music & History Thrive

Our World in Watercolor

Thursday, May 4- Sunday, June 11, 2017

Opening Reception: Thursday, May 4

CCC Members & Artists Champagne Preview: 5-6 pm

Public Invited: 6-8 pm

Exhibition Concept

Our World in Watercolor celebrates the medium in an exhibit and sale of original art works in all styles. Each artist may submit one original artwork which reflects the exhibit's theme of exploring the many facets of the world we live in.

Application Process/Entry Fee

There is a \$15 fee to enter the exhibit.

Accepted media may include traditional watercolors, or watercolor used alongside other media in a mixed media composition. 2D works must be ready for installation with framed or painted edges, and fitted with hanging wire. No sawtooth hangers please. Works should be clearly labeled on the back with the artist's full name, title of the artwork, medium and price. 3D work must stand firmly on its own if not mounted to a base. There is no size limit.

Sales/Commission

The Center will retain a commission of 35% on sales for CCC Member artists and 40% for Non-Member artists. All works must be priced or labeled "Not for Sale." No price or title changes may be made after entry.

Insurance

The CCC will take great care in handling all work and display items under locked cases where appropriate. While the CCC is insured for loaned property, coverage provided by the CCC is in excess over any other insurance available on the loaned exhibit items. In an effort to protect both the CCC and owners of loaned items, the CCC reserves the right to request insurance documentation and to limit the value of items accepted. In the event of an insurance claim, artwork is insured for its stated value on the exhibition contract.

Exhibition Schedule

Application and delivery of work:

Tuesday, May 2: 10 am - 5 pm

Shipped work must arrive at the Center by May 2 in sturdy, reusable containers. (Please, no "popcorn" packing materials.)

Opening Reception: Thursday, May 4

CCC Members & Artists Champagne Preview: 5 - 6 pm

Public Invited: 6-8 pm

Exhibition Closes: Sunday, June 11: 4 pm

Pick up of unsold work: Monday, June 12: 10 am - 5 pm

Policies

Artists may not show the same piece of artwork more than once at the CCC without prior consent, even if the artist is participating in multiple shows.

The CCC reserves the right to decline individual items within a particular group exhibit even if the group exhibit as a whole is accepted.

Artwork must be appropriately matted, framed or otherwise presented and ready to hang or display in a case. Artwork or other display pieces cannot be removed from the premises during the exhibit period.

The CCC is not liable for the security of or damages to artwork dropped off or picked up before or after designated times. Works left behind longer than two weeks after the designated pick-up time become the property of the CCC.

Artists warrant originality and ownership of the art works and that the art works will not infringe upon any copyright, right of publicity, moral right, or any proprietary or other right of any third party. The artist warrants that he/she has not used any copyrighted or licensed material (text or visual images) in the art works or in the making of said artworks without the express written permission of the owners of those rights.

Artists will indemnify and hold harmless the CCC and anyone deriving his or its interest from, through, or under the CCC from and against any claim, suit, action, liability or expense (including reasonable counsel fees) arising out of any matter or claim which would result from presentation of the artist's art work at the CCC or through using images of the artwork for publicity/advertising purposes.

Entry Form

Please sign and return this form with your artwork upon delivery. Make your check payable to *Cedarburg Cultural Center*, or pay by cash or credit card.

Name_____

Address_____

City_____State____Zip_____

Phone_____

Email_____

Title_____

Medium_____

Price_____NFS_____
(list retail price including commission)

If NFS (not for sale), please list insurance value_____

I agree to all terms, conditions and policies set forth by the Cedarburg Cultural Center and agree to the use and reproduction of my artwork in publicity materials.

ARTIST'S SIGNATURE DATE