

artists for. humanity

CREATIVE JOBS FOR CREATIVE TEENS



We offer an environmentally friendly and uniquely innovative space for special events. From meetings for 40 to cocktail receptions for 800, the EpiCenter is a blank canvas that can be transformed to realize your vision. Common events become extraordinary events when produced in an uncommon setting.

Hosting your event at Artists For Humanity directly supports our mission to bridge economic, racial, and social divisions by providing under-resourced urban youth with the keys to self-sufficiency through paid employment in art and design. Your rental fee helps support employment of over 250 under-resourced Boston teens annually. Thanks to your rental, we can provide a safe space for teens to engage in creative employment.



100 West 2nd Street
Boston, MA 02127

617.268.7620

www.AFHboston.org

SPACE FEATURES + DESCRIPTIONS

LEWIS GALLERY

- 5,000 Sq. Ft.
- 18 Ft. Ceilings
- Additional 1,200 sq. Ft wrap around mezzanine that overlooks the Lewis Gallery
- Garage style door that opens onto an adjoining courtyard that offers an additional 1,200 sq. Ft. (Seasonal)
- Retractable wall that connects the Lewis Gallery to the AFH Art Gallery.
- Unique architectural details such as railings made from car windshields
- South facing windows that provide abundant natural light.
- Dimmable lighting
- Wireless internet
- (8) 20-amp circuits
- Heat + AC
- Ground level load in
- Adorned with beautiful paintings and photographs

AFH ART GALLERY

- 3,200 Sq. Ft.
- 18 Ft. Ceilings
- Additional 1,500 sq. Ft wrap around Mezzanine that overlooks the gallery
- Retractable wall that connects the AFH Art Gallery to the Lewis Gallery.
- Dimmable lighting
- Wireless Internet
- Heat + AC
- Adorned with beautiful paintings and photographs (not removable)

MISC.

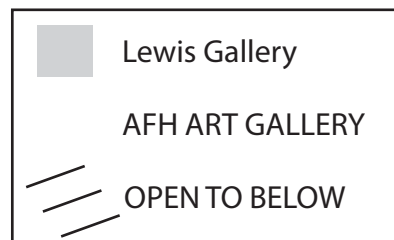
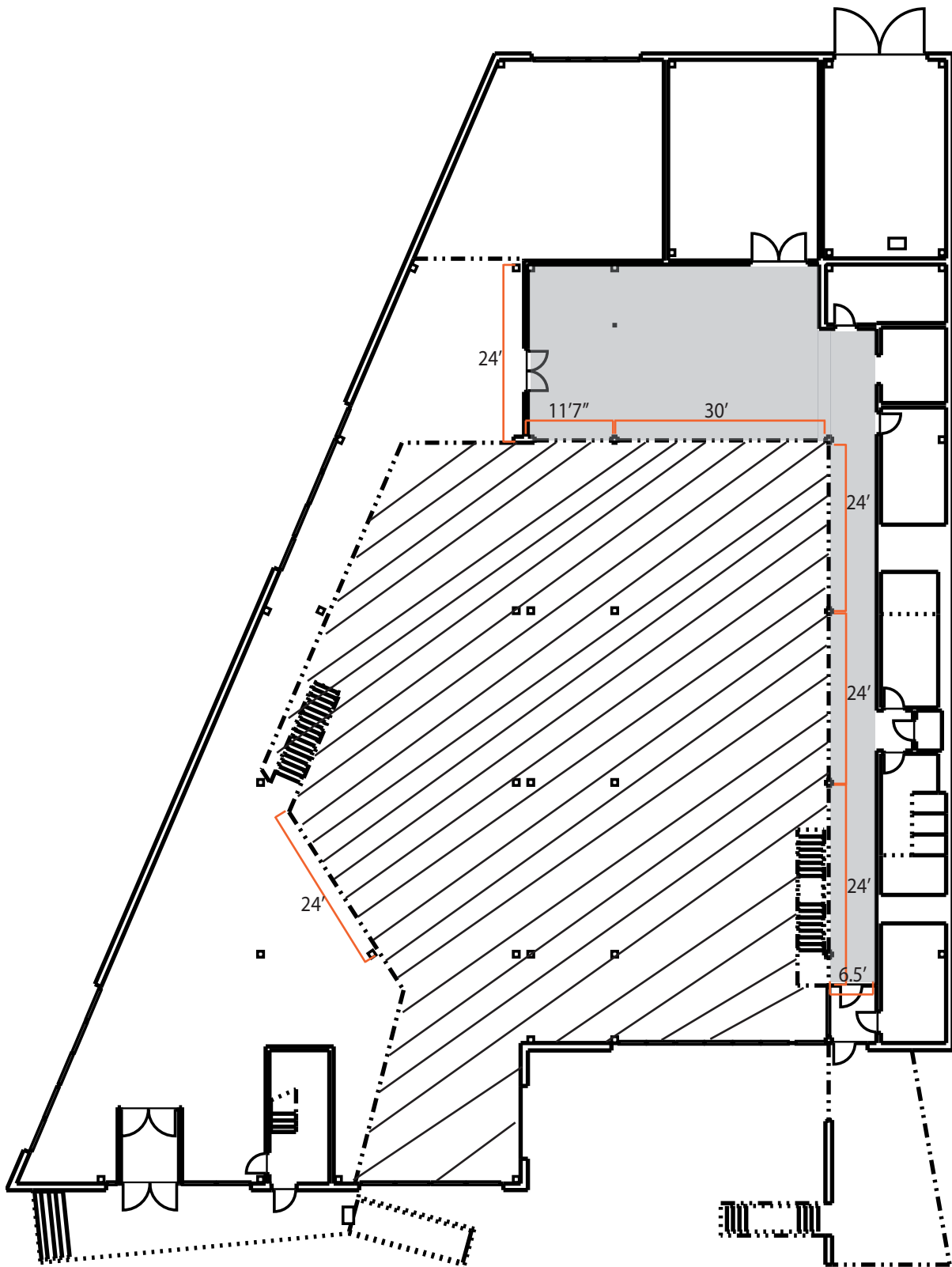

- Parking - Channel Center Garage
116 West 1st St Boston, MA 02127
- Fully Equipped kitchen
- Up to 200 amps of additional power
- Located in the innovation district. Ideal for parking and public transportation; we are just a couple blocks from the Broadway MBTA stop.

MEZZANINE FLOOR PLAN

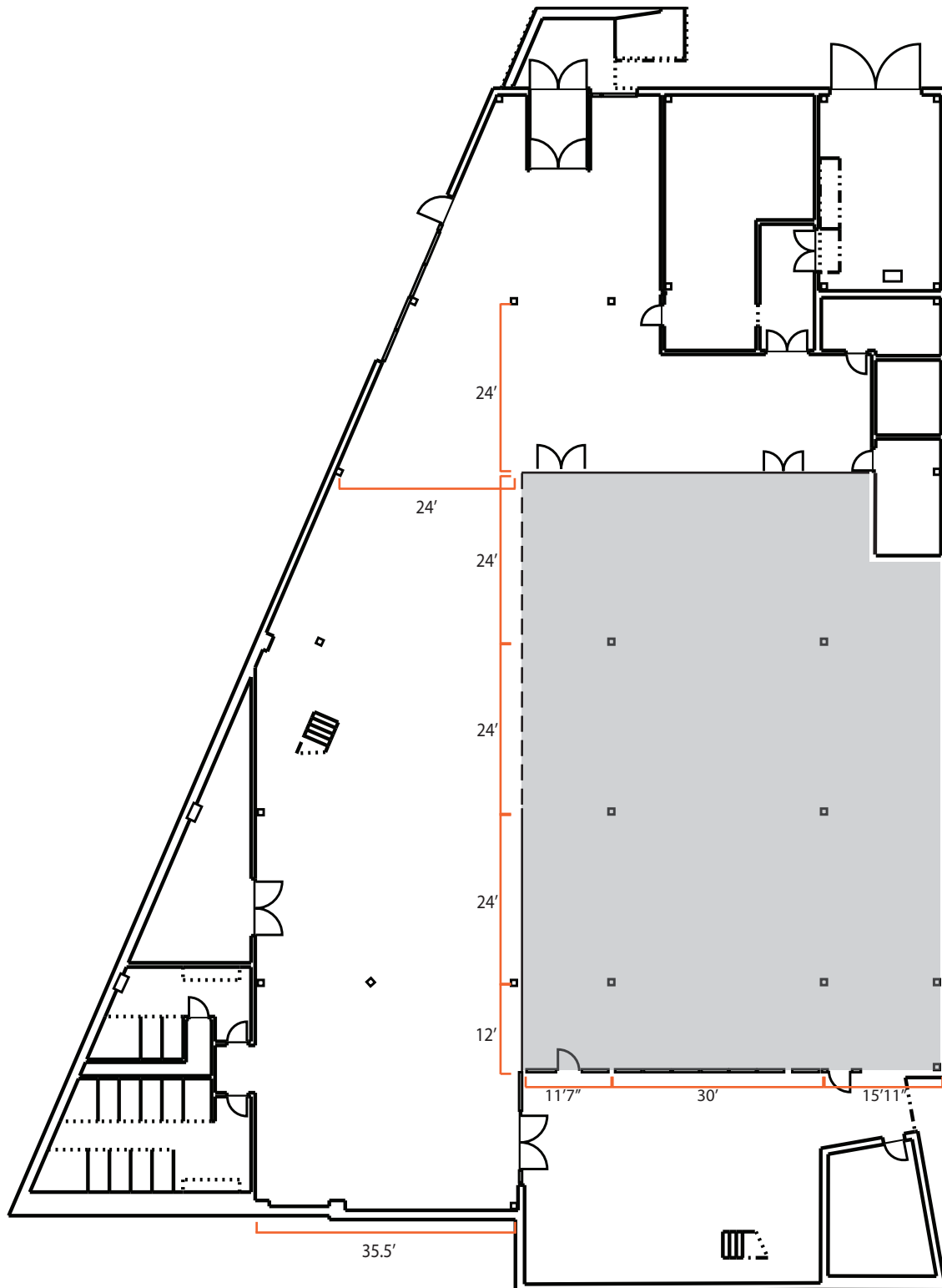

1st FLOOR FLOOR PLAN



	Lewis Gallery
	AFH ART GALLERY
	AIR WALL

VENUE PRICING + ADDITIONAL SERVICES

MEMBERSHIP

Individuals and Corporations that wish to host an event at Artists For Humanity are required to be a member at the \$1,000 Level or higher. The membership fee is tax deductible.

Individuals

Contemporaries - \$1,000

Benefits for the Contemporaries membership include:

- Invitations to Open Studio tours
- 10% discount on AFH classes, such as Landscape Painting
- 10% discount on teen art at annual Summer Art Exhibition
- Providing art supplies for an AFH teen for a full year!

Additional benefits COMING SOON:

- Invitations to special events, such as artist talks and gallery openings
- 10% discounted membership at the AFH Makers Studio's Woodshop and Welding facilities
- Name listing on the AFH Contemporaries website.

Modernist - \$1,500

Benefits for the Modernist membership include all benefits of the Contemporaries

plus:

- Free Paint Night classes

Corporations

\$1,000 - Tax-deductible donation and recognition in AFH's Annual Report

\$2,500 - One year lease of AFH teen art in your offices
Curated and installed by AFH Exhibitions Manager.

\$5,000 - Sponsorship of an AFH Open Studios event
Includes naming recognition, a tour of studios, and a meet-and-greet with teens. Open to the public on the last Wednesday of each month.

\$10,000 - AFH Interactive
Collaborative art making and team building activity at your offices.

\$15,000 - Sponsorship of our signature event, The Greatest Party on Earth
Includes tickets to the event, recognition on our event website and other collateral and at the event. Held in April of each year.

RENTAL FEES

The Lewis Gallery OR the AFH Art Gallery

MONTH	MON	TUES	WEDS	THU	FRI	SAT	SUN
JAN	3,250	3,250	3,250	4,250	5,250	5,750	4,250
FEB	2,750	2,750	2,750	3,750	4,250	5,250	3,750
MARCH	2,750	2,750	2,750	3,750	4,250	5,250	3,750
APRIL	3,750	3,750	3,750	5,250	5,750	6,250	5,250
MAY	3,750	3,750	3,750	5,250	5,750	6,250	5,250
JUNE	3,750	3,750	3,750	5,250	5,750	6,250	5,250
JULY	2,750	2,750	2,750	3,750	4,250	5,250	3,750
AUG	3,250	3,250	3,250	4,250	5,250	5,750	4,250
SEPT	3,750	3,750	3,750	5,250	5,750	6,250	5,250
OCT	3,750	3,750	3,750	5,250	5,750	6,250	5,250
NOV	3,250	3,250	3,250	4,250	5,250	5,750	4,250
DEC	3,750	3,750	3,750	5,250	5,750	6,250	5,250

To add on the Lewis Gallery or AFH Art Gallery for additional space or for cocktail hour/ceremony/breakout space: \$500 per hour (including necessary time for set up and breakdown or \$3,750 for the entire day.

*Excludes Holidays

**Pricing subject to change without notice

artists for
humanity

CREATIVE JOBS FOR CREATIVE TEENS

EXCLUSIVE CATERER & PREFERRED VENDORS

EXCLUSIVE CATERER

Gourmet Caterers
gourmetcaterers.com
617.522.2820
Contact: Jim Little
(weddings) Jeanne Spence

AUDIO/VISUAL

Capron
capron.net
781.444.8850
Contact: Ryan Savary

SECURITY

Boston Security Group
617.835.4421
Contact: Jeanne Piccuioto

BEVERAGE CATERING

Brix
brixwineshop.com
617.542.2794
Contact: Emily Genevish

SPECIALTY LIGHTING

Frost Productions
frostproductions.biz
617.544.7555
Contact: Karen Shoop

LINENS, EVENT RENTAL EQUIPMENT + TENTING

Peak Event Services
peakeventservices.com
833.888.PEAK

VALET

Boston Valet
bostonvalet.com
617.451.1965
Contact: John Mansfield

ADDITIONAL SERVICES AVAILABLE THROUGH AFH

- Wireless LED uplighting
- Bistro/Cafe Lights
- AFH designed cocktail tables
- Drapery

You can hire AFH to create:

- Custom paintings
- Printed photographs
- Custom banners to hang outside of the EpiCenter announcing your event
- And MORE! If you have an idea, we can probably help bring it to life!