

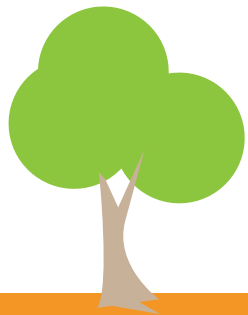

Presentation

About us

yukon Resources Investment inc. is a representative of Roseman Engineering, Ltd of Israel, leading company in automation, modernization and control of fuel delivery stations and industries with more than 30 years of experience in the market, providing technology solutions to satisfied customers around the world.





yrii offers its local and regional costumers, integral projects of fuel control with our team of Israeli experts and national professionals. Our solutions are certified with the highests worldwide standards and autorized by the FCC, SIRA and UL. The 'Key in Hand" style for project execution, position us as the best alternative in the administrative and operational management of fuel.

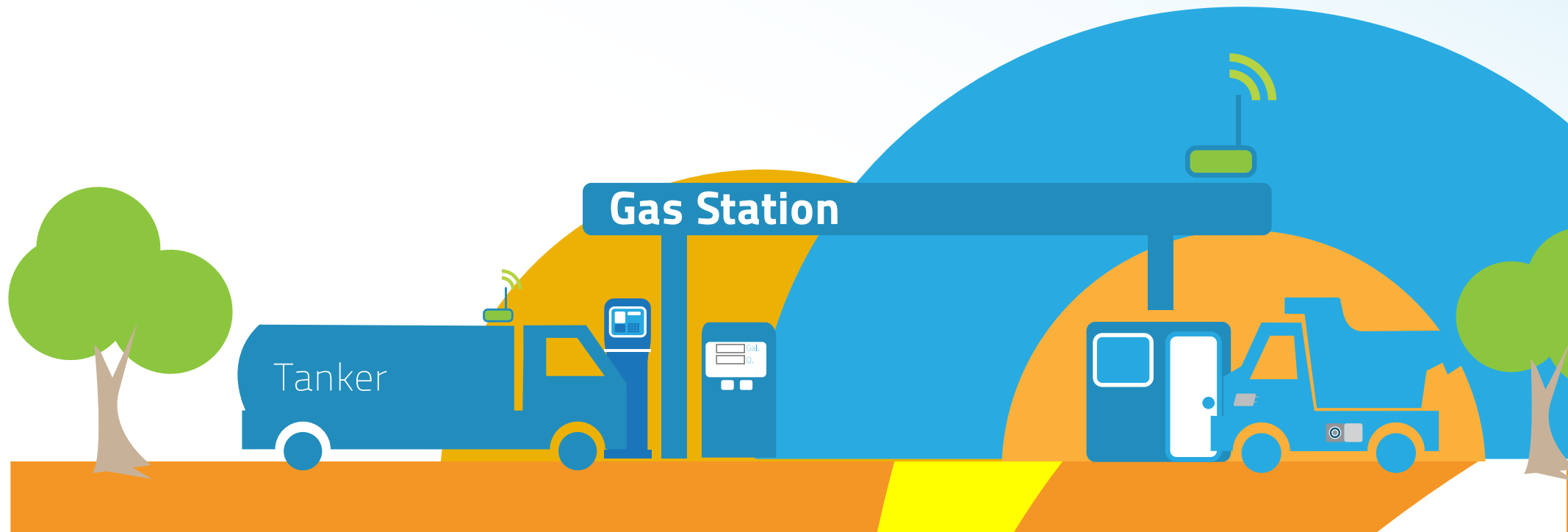

Integral Fuel Control

The versatility of our solutions can be used by everyone, especially by:



Tank

- Inventory control and conciliation of product in real time.



Gas stations/Tanker

- The automation of the Gas Station includes the control of any model or brand of fuel pump.
- The automation of spreader Tanker, controlling the security of the shipments in the fields.



Fleet

- Automation of fleets, machinery and heavy equipment. Controls the entry of product into the unit and its performance.



Accounting

- Close monitoring and reporting in real time, integrating the product reception, dispatches of the station and the consumption of the fleets.

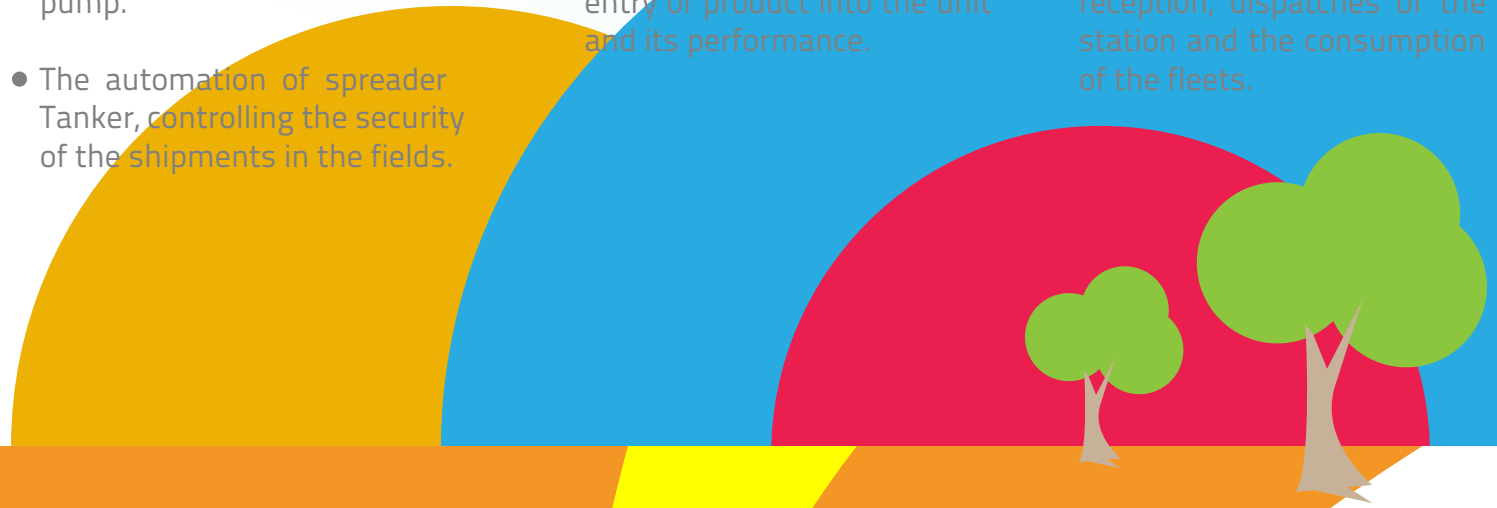

How does it work?

Automation of:

- Gas station
- Fleet

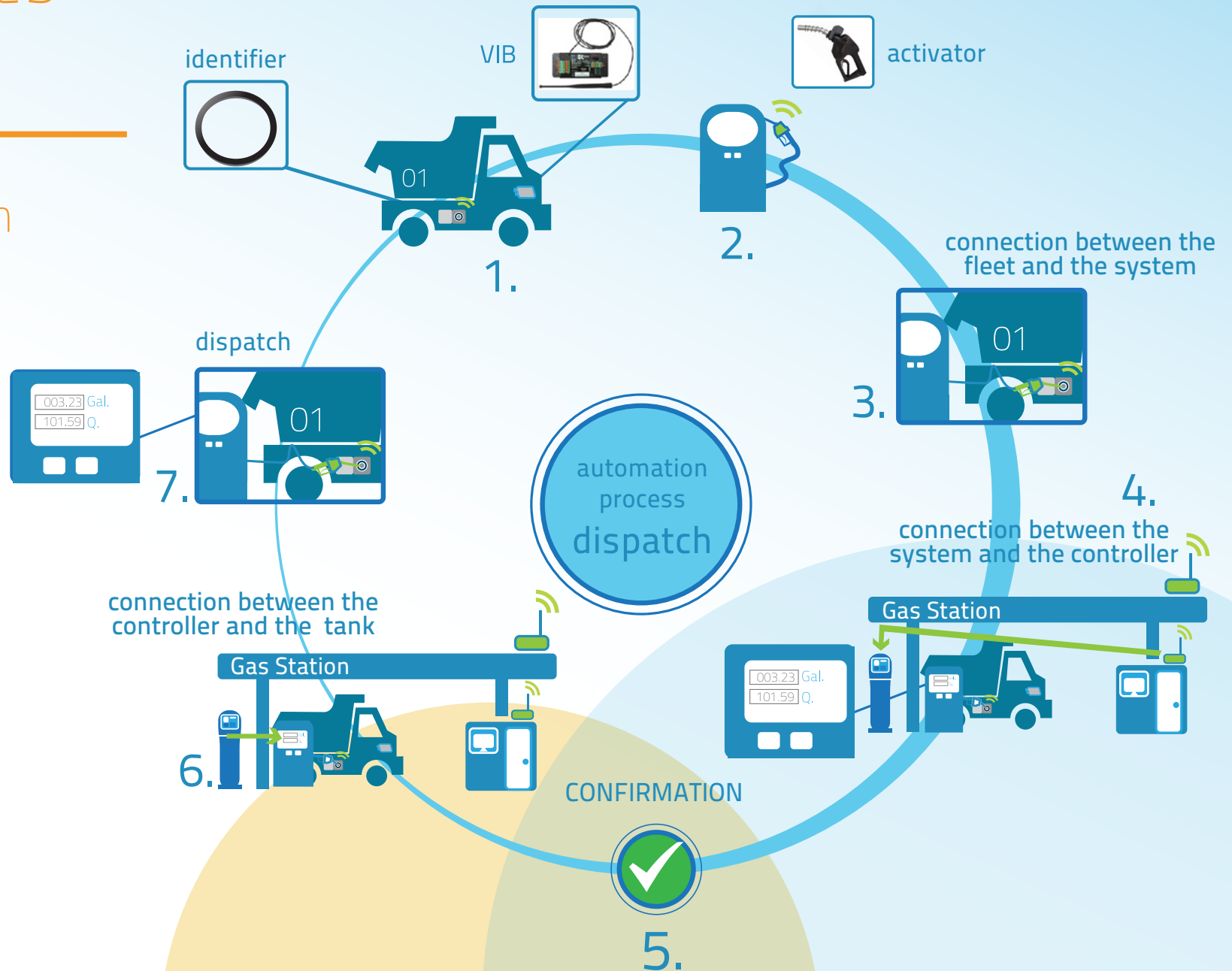

How does it work?

Automation of:

- Gas station
- **Tanker**
- Fleet

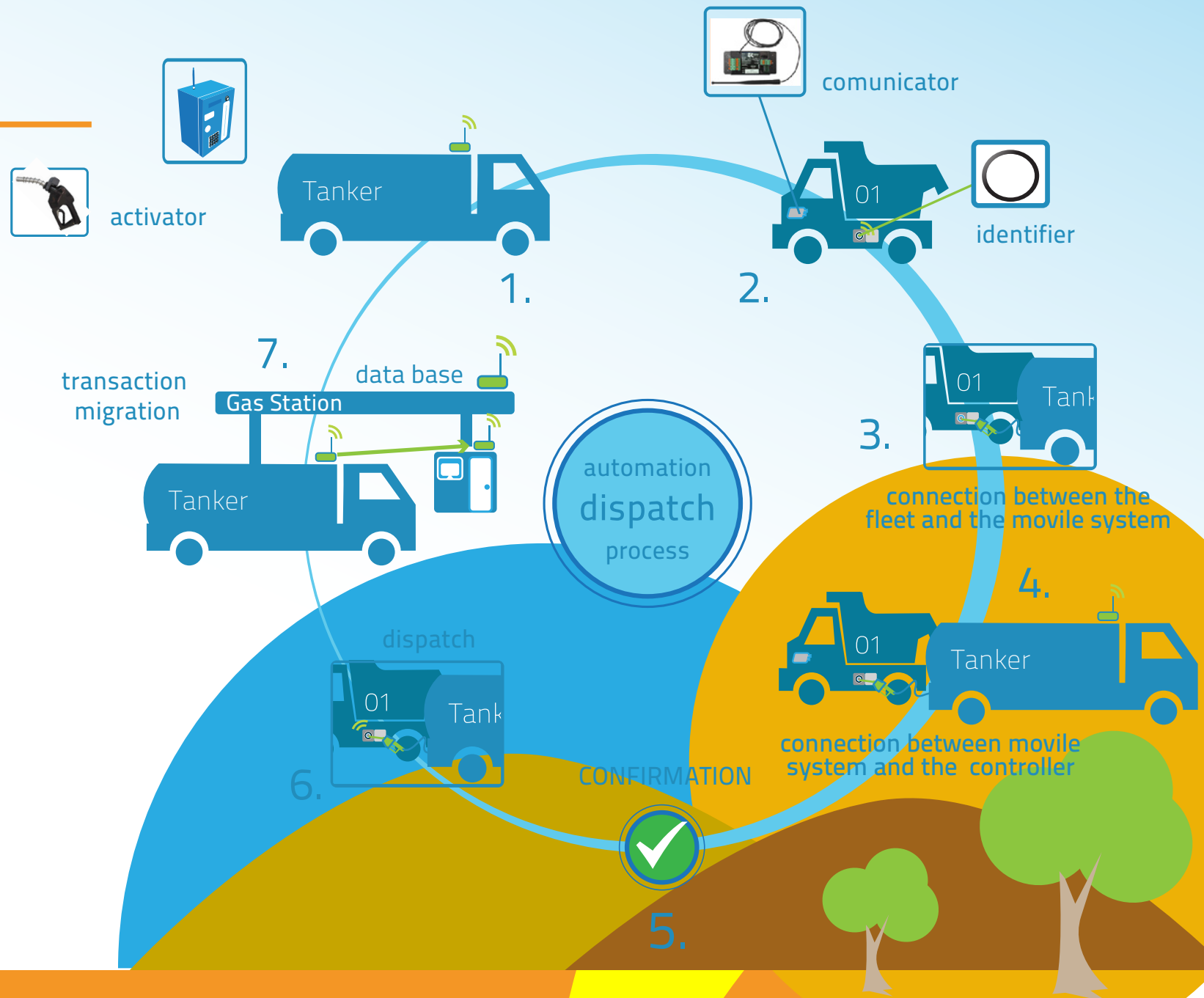

Fleet Devices

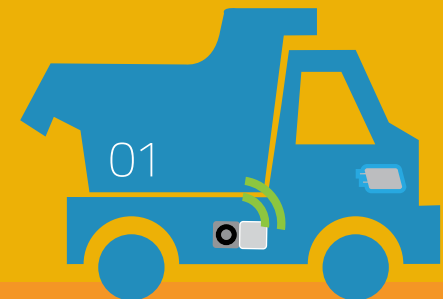
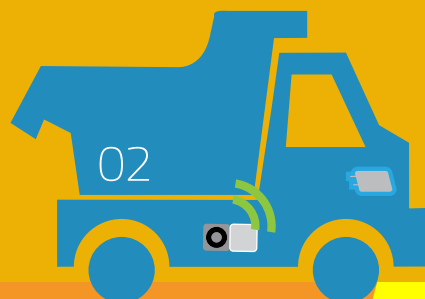



Fleets

Automation kit



Identifier Ring

Allows the start of the dispatch process at the time the pump gun is inserted into the nozzle of the tank.

Identification Box Unit

Identifies the unit and makes the reading of kilometers per hour of the engine.

Cable Kit and Security chip

Allows the linear connection between the identifier ring and the identification box unit.

It contains a security chip that allows to eliminate fraud.



Gas Station

Components

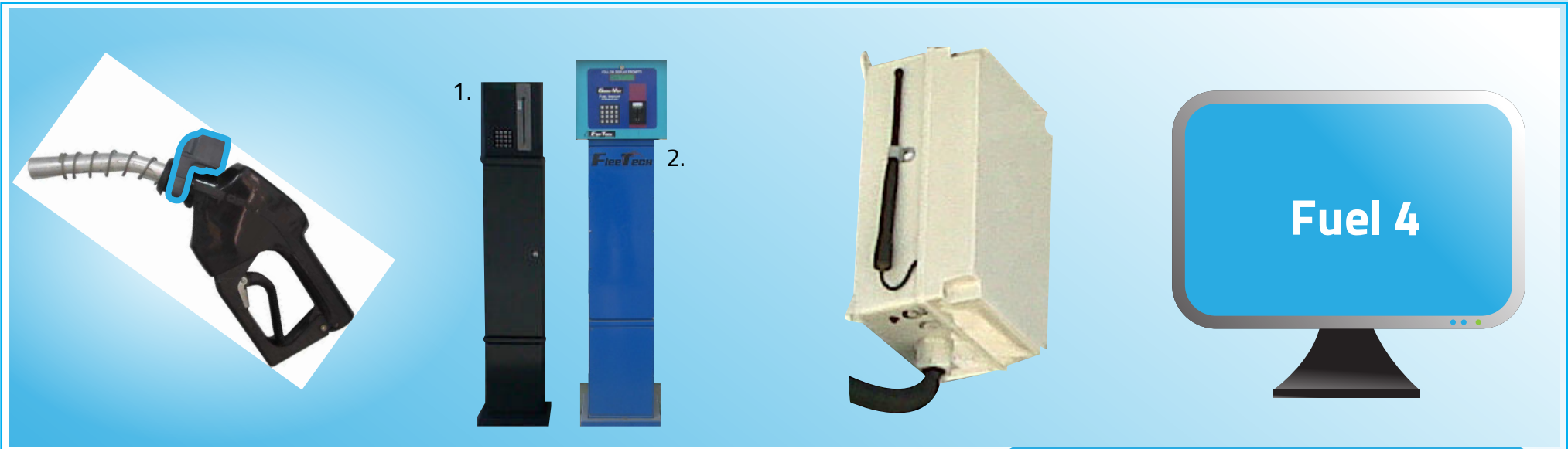

activator

Wireless device installed in the fuel pump gun.

Its function is to activate the identifier ring installed on the vehicle.

fuel pump controller

Installed at the station, controls the fuel pump, open and close dispatches according to the information sent by the system. Includes keyboard, display and card reader.

Option 1: 2 hoses
Option 2: Up to 16 hoses

communicator

Radio antenna installed at the station, it allows communication between the fleet and the database.

fuel 4

Operating system that manages the station, the controller and the triggers.

Manages SQL database, allows to emit reports and assign predetermined fees.



Tanker

Components



activator

Is a wireless device installed in the gun of the tanker.

Its function is to activate the ring and the identifier installed on the vehicle.

controller

Installed in the tanker, opens and closes offline dispatches according to the information sent by the mobile system.

communicator

Radio antenna installed in the tanker, allows communication between the controller and the fleet.

connecting point

Antenna installed on the tanker allows the migration of dispatches made in the field to the database of the gas station.



Fuel 4 Report

Station Diagram

The system is able to build a logic and functional diagram of one or several fuel stations. This sets all the information from the station, Pedestals, Fuel Tanks, Product Type, Dispatch Pumps and hoses.

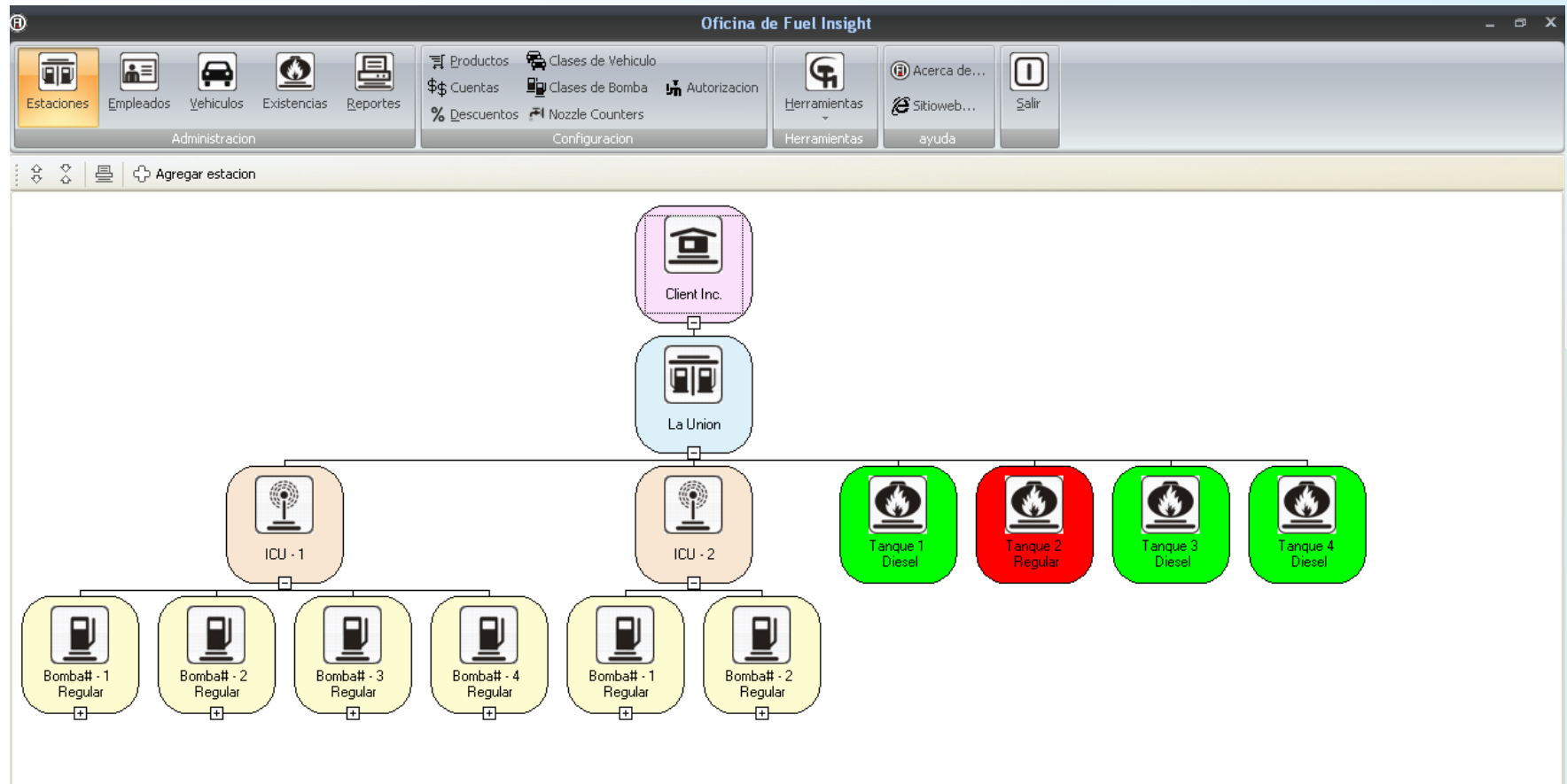



Fuel 4 Report

Tank inventories The system can take control of fuel inventories of the tanks, showing graphic status and discharge messages.

Oficina de Fuel Insight

Administración: Estaciones, Empleados, Vehículos, **Existencias**, Inventario, Reportes

Configuración: Productos, Cuentas, Descuentos, Clases de Vehículo, Clases de Bomba, Autorización

Herramientas: Setup, Herramientas

ayuda: Ayuda, Acerca de..., Sitioweb..., Salir

Agregar, Editar

Tank's list

ID de tanq: Producto

Estacion : ALTRACO

1 Diesel

Propiedades del Tanque

Tank activity

Delivery Measurement

Estacion	ID de tanq...	Delivery Date	Producto	Cantidad	Voucher	RecordType	use_ID	Changed
			Unknown pr...					
ALTRACO	1	23/02/2011 11:00:00 ...	Diesel	333	CombSnRafa ...	Fuel IV interface	LMOLINA	24/02/20...
ALTRACO	1	28/02/2011 01:00:00 ...	Diesel	2200	CombSnRafa ...	Fuel IV interface	LMOLINA	28/02/20...
ALTRACO	1	28/02/2011 01:00:00 ...	Diesel	200	CombSnRafa ...	Fuel IV interface	LMOLINA	02/03/20...
ALTRACO	1	07/03/2011 09:45:00 ...	Diesel	1000	CombSnRafa ...	Fuel IV interface	LMOLINA	07/03/20...
ALTRACO	1	08/03/2011 01:15:00 ...	Diesel	1000	CombSnRafa ...	Fuel IV interface	LMOLINA	08/03/20...
ALTRACO	1	11/03/2011 11:30:00 ...	Diesel	2000	Pacific 5098	Fuel IV interface	LMOLINA	11/03/20...
ALTRACO	1	16/03/2011 04:30:00 ...	Diesel	2000	CmbSnRafa 8...	Fuel IV interface	LMOLINA	16/03/20...
ALTRACO	1	22/03/2011 10:45:00 ...	Diesel	2000	CmbSnRafa 8...	Fuel IV interface	LMOLINA	23/03/20...
ALTRACO	1	25/03/2011 02:00:00 ...	Diesel	2000	CombSnRafa ...	Fuel IV interface	LMOLINA	28/03/20...
ALTRACO	1	31/03/2011 01:00:00 ...	Diesel	2000	Pacific No. 5...	Fuel IV interface	LMOLINA	31/03/20...
ALTRACO	1	06/04/2011 10:30:00 ...	Diesel	2000	CmbSnRafa 5...	Fuel IV interface	LMOLINA	06/04/20...
ALTRACO	1	09/04/2011 01:30:00 ...	Diesel	2000	CmbSnRafa 8...	Fuel IV interface	LMOLINA	11/04/20...
ALTRACO	1	16/04/2011 05:00:00 ...	Diesel	2000	CombSnRafa ...	Fuel IV interface	LMOLINA	18/04/20...
ALTRACO	1	25/04/2011 03:45:00 ...	Diesel	2000	Coseprosa 50...	Fuel IV interface	LMOLINA	27/04/20...
ALTRACO	1	29/04/2011 10:30:00 ...	Diesel	1899	Coseprosa 69...	Fuel IV interface	LMOLINA	29/04/20...
ALTRACO	1	04/05/2011 03:15:00 ...	Diesel	2000	Coseprosa 50...	Fuel IV interface	LMOLINA	04/05/20...
ALTRACO	1	09/05/2011 11:10:00 ...	Diesel	1949	Coseprosa 51...	Fuel IV interface	LMOLINA	09/05/20...
ALTRACO	1	11/05/2011 04:30:00 ...	Diesel	2000	Coseprosa 51...	Fuel IV interface	LMOLINA	11/05/20...



Fuel 4 Report

Transaction This report module is complete and useful to get all the information related to fuel consumption.

Oficina de Fuel Insight

Estaciones Empleados Vehiculos Existencias **Reportes** Productos Clases de Vehiculo Cuentas Clases de Bomba Autorizacion Herramientas Acerca de... Herramientas Sitioweb... Salir

Administracion Configuracion ayuda

Reportes Estandar

- Cuentas
- Reporte Detallado
- Estado Estacion de existe
- Estructura de la Estacion
- Estructura de estacion po
- Reporte Resumen
- Vehiculos
- Reportes Grid**
 - Uso de cuentas
 - Uso de cuentas ICU
 - Nozzle counter report
 - Uso de Pistola
 - Uso cuenta de estacion
 - Uso de producto de estad
 - Reporte Transacciones
 - Reporte Consumo de Veh
 - Estadisticas de Vehiculo
 - Transacciones de Vehiculo
 - Transacciones de vehiculo
- Reportes Pivot
- Reportes Guardados

Reporte Transacciones

Crear Reporte

Prepare Chart Vista previa Imprimir Export Guardar Eliminar Ampliar Cerrar

Mostrar todas las transacciones en lista plana
From 19/08/2011 00:00:00 To 19/08/2011 23:59:59

Fecha Rango de Seleccion

From 19/08/2011 00:00:00 To 19/08/2011 23:59:59

Trimestre Mes Dia

Rango Personalizar

Desde 19/08/2011 A 19/08/2011 11:59:59 p.m.

Data view

Vehiculo							Fecha		Estacion
Vehiculo	Nombre de vehiculo	Odometro	Odometro Pr...	Dif. KM	Odometer units	KM/GL	Fecha	Hora	Nombre de la Estaci
54113	TOYOTA	668009	667855	154	Km	0.050	19/08/2011	07:05:11	La Union
28012	PALANGANA	1	1	0	Km	0.000	19/08/2011	07:07:28	La Union
54222	TOYOTA HILUX	78451	77889	562	Km	0.020	19/08/2011	07:07:33	La Union
32447	LOW-BOY	0	0	0	Km	0.000	19/08/2011	07:11:28	La Union
32447	LOW-BOY	0	0	0	Km	0.000	19/08/2011	07:12:13	La Union
26004	CAMION MERCEDES	1375	1375	0	Km	0.000	19/08/2011	07:13:23	La Union
22145	CABEZAL KENWORTH	28453	28449	4	Km	6.030	19/08/2011	07:17:40	La Union
22023	CABEZAL KENWORTH	5494	5484	10	Km	2.370	19/08/2011	07:21:23	La Union
28008	PALANGANA	8585	8580	5	Km	7.990	19/08/2011	07:24:25	La Union
20135	BUS INTERNATIONAL	1	1	0	Km	0.000	19/08/2011	07:27:48	La Union
54176	TOYOTA	181449	181205	244	Km	0.030	19/08/2011	07:33:25	La Union
54133	TOYOTA	376006	375634	372	Km	0.030	19/08/2011	07:35:42	La Union
54159	TOYOTA	312425	312188	237	Km	0.020	19/08/2011	07:39:42	La Union
54233	TOYOTA RUNNER	75243	74947	296	Km	0.030	19/08/2011	07:43:42	La Union
54235	MICROBUS	46604	46369	235	Km	0.020	19/08/2011	07:47:27	La Union
26206	COMPRESOR 08	0	0	0	Km	0.000	19/08/2011	07:47:50	La Union
54242	CAMIONCITO	13759	13560	199	Km	0.040	19/08/2011	07:50:30	La Union
22120	CABEZAL KENWORTH	6884	6877	7	Km	4.330	19/08/2011	08:00:19	La Union
32446	LOW-BOY	0	0	0	Km	0.000	19/08/2011	08:03:12	La Union
32446	LOW-BOY	0	0	0	Km	0.000	19/08/2011	08:04:13	La Union

Vehicle Card

The information stored for vehicles within the system is very important to know their consumption characteristics and to identify them in the Fleet. Stores information about the plate, brand, model, and device number that identifies the vehicle.

Oficina de Fuel Insight

Estaciones	Empleados	Vehículos	Existencias	Reportes
Administración				
Productos Cuentas \$ Descuentos %	Clases de Vehículo Clases de Bomba Nozzle Counters			
Configuración				
Herramientas	Acerca de...	Salir		

Agregar vehículo Borrar vehículo

Drag a column header here to group by that column

ID	Name	Número de tarjeta	Registrati...	ID de la ...	Cuenta	IDTipoVe...	Tipo de vehiculo	Status	Código PIN	Registro ...	Autorizac...	Contador...	LastMete...
Click aquí para definir un filtro													
54058	TOYOTA	54058		1	ALCE Y COSECHA	1	VEHICULO DIESEL	Activo	0	<input type="checkbox"/>	<input type="checkbox"/>	594921	Km
54080	TOYOTA	54080		1	ALCE Y COSECHA	1	VEHICULO DIESEL	Activo	0	<input type="checkbox"/>	<input type="checkbox"/>	642096	Km
54114	TOYOTA	54114		1	ALCE Y COSECHA	34	VEHICULOS CON A...	Activo	0	<input type="checkbox"/>	<input type="checkbox"/>	440668	Km
54183	TOYOTA	54183		1	ALCE Y COSECHA	33	VEHICULOS CON A...	Activo	0	<input type="checkbox"/>	<input type="checkbox"/>	197128	Km
54192	TOYOTA FORTUNER	54192		1	ALCE Y COSECHA	1	VEHICULO DIESEL	Activo	0	<input type="checkbox"/>	<input type="checkbox"/>	170554	Km
54219	TOYOTA	54219		1	ALCE Y COSECHA	1	VEHICULO DIESEL	Activo	0	<input type="checkbox"/>	<input type="checkbox"/>	46864	Km
10007	ALZADORA VANGUA...	10007		1	ALCE Y COSECHA	1	VEHICULO DIESEL	Activo	0	<input type="checkbox"/>	<input type="checkbox"/>	1	Km
▶ 10012	VANGUARD	10012		1	ALCE Y COSECHA	1	VEHICULO DIESEL	Activo	0	<input checked="" type="checkbox"/>	<input checked="" type="checkbox"/>	2364	Km
10015	ALZADORA	10015		1	ALCE Y COSECHA	1	VEHICULO DIESEL	Activo	0	<input type="checkbox"/>	<input type="checkbox"/>	2203	Km
C-0078	VANGUARD	10552	C-0078	1	ALCE Y COSECHA	1	VEHICULO DIESEL	Activo	0	<input type="checkbox"/>	<input type="checkbox"/>	0	Km
C-0079	VANGUARD	10553	C-0079	1	ALCE Y COSECHA	1	VEHICULO DIESEL	Activo	0	<input type="checkbox"/>	<input type="checkbox"/>	0	Km
IT-83	VANGUARD	10554	IT-83	1	ALCE Y COSECHA	1	VEHICULO DIESEL	Activo	0	<input type="checkbox"/>	<input type="checkbox"/>	0	Km
IT-96	VANGUARD	10555	IT-96	1	ALCE Y COSECHA	1	VEHICULO DIESEL	Activo	0	<input type="checkbox"/>	<input type="checkbox"/>	0	Km
D02043	AUSTOFT-CASE	10556	D02043	1	ALCE Y COSECHA	1	VEHICULO DIESEL	Activo	0	<input type="checkbox"/>	<input type="checkbox"/>	0	Km
D02042	AUSTOFT-CASE	10557	D02042	1	ALCE Y COSECHA	1	VEHICULO DIESEL	Activo	0	<input type="checkbox"/>	<input type="checkbox"/>	0	Km
D02045	AUSTOFT-CASE	10558	D02045	1	ALCE Y COSECHA	1	VEHICULO DIESEL	Activo	0	<input type="checkbox"/>	<input type="checkbox"/>	0	Km
C-0125	HECHIZOS	13501	C-0125	1	ALCE Y COSECHA	1	VEHICULO DIESEL	Activo	0	<input type="checkbox"/>	<input type="checkbox"/>	0	Km
C-0128	LANZALLAMAS	13502	C-0128	1	ALCE Y COSECHA	1	VEHICULO DIESEL	Activo	0	<input type="checkbox"/>	<input type="checkbox"/>	0	Km
C-0129	LANZALLAMAS	13503	C-0129	1	ALCE Y COSECHA	1	VEHICULO DIESEL	Activo	0	<input type="checkbox"/>	<input type="checkbox"/>	0	Km
C-0130	LANZALLAMAS	13504	C-0130	1	ALCE Y COSECHA	1	VEHICULO DIESEL	Activo	0	<input type="checkbox"/>	<input type="checkbox"/>	0	Km
C-0131	LANZALLAMAS	13505	C-0131	1	ALCE Y COSECHA	1	VEHICULO DIESEL	Activo	0	<input type="checkbox"/>	<input type="checkbox"/>	0	Km
C-0132	LANZALLAMAS	13506	C-0132	1	ALCE Y COSECHA	1	VEHICULO DIESEL	Activo	0	<input type="checkbox"/>	<input type="checkbox"/>	0	Km
C-0133	LANZALLAMAS	13507	C-0133	1	ALCE Y COSECHA	1	VEHICULO DIESEL	Activo	0	<input type="checkbox"/>	<input type="checkbox"/>	0	Km
C-0134	BOMBA MATABI	13551	C-0134	1	ALCE Y COSECHA	1	VEHICULO DIESEL	Activo	0	<input type="checkbox"/>	<input type="checkbox"/>	0	Km
C-0135	BOMBRA MATABI	13552	C-0135	1	ALCE Y COSECHA	1	VEHICULO DIESEL	Activo	0	<input type="checkbox"/>	<input type="checkbox"/>	0	Km
Total: 1358													



Fuel 4 Report

Fleet Performance

Reporte Guardado

Crear Reporte

Prepare | Chart | Vista previa | Imprimir | Export | Guardar | Eliminar | Ampliar | Cerrar

Resumen de Reporte de Transacciones
From 01/07/2011 00:00:00 To 12/09/2011 23:59:59

Fecha Rango de Seleccion

From 01/07/2011 00:00:00
To 12/09/2011 23:59:59

Trimestre | Mes | Dia

Rango | Personalizar

Desde
01/07/2011

A
12/09/2011 23:59:59

Data view

Vehiculo							Fecha		Estacion	Pago
Vehiculo	Nombre de vehiculo	Odometro	Odometro Pr...	Dif. KM	Odometer units	KM/GL	Fecha	Hora	Nombre de la Estacion	Cantidad de Producto
20158%										
20158	BUS INTERNATIONAL	1619	1612	7	Km	2.460	05/07/2011	08:20:32	La Union	17.224
20158	BUS INTERNATIONAL	1627	1619	8	Km	4.180	07/07/2011	13:16:09	La Union	33.42
20158	BUS INTERNATIONAL	1631	1627	4	Km	3.590	09/07/2011	07:28:33	La Union	14.372
20158	BUS INTERNATIONAL	1640	1631	9	Km	3.410	11/07/2011	08:46:22	La Union	30.704
20158	BUS INTERNATIONAL	1649	1640	9	Km	3.280	14/07/2011	07:45:58	La Union	29.536
20158	BUS INTERNATIONAL	1651	1649	2	Km	3.920	15/07/2011	10:31:07	La Union	7.848
20158	BUS INTERNATIONAL	1661	1651	10	Km	3.990	18/07/2011	11:34:50	La Union	39.868
20158	BUS INTERNATIONAL	1670	1661	9	Km	2.940	21/07/2011	10:04:50	La Union	26.468
20158	BUS INTERNATIONAL	1675	1670	5	Km	4.160	23/07/2011	14:00:05	La Union	20.82
20158	BUS INTERNATIONAL	1685	1675	10	Km	3.590	26/07/2011	11:19:22	La Union	35.876
20158	BUS INTERNATIONAL	1692	1685	7	Km	3.720	29/07/2011	11:24:43	La Union	26.028
20158	BUS INTERNATIONAL	1700	1692	8	Km	4.050	01/08/2011	08:13:59	La Union	32.363
20158	BUS INTERNATIONAL	1712	1700	12	Km	3.350	05/08/2011	14:39:05	La Union	40.18
20158	BUS INTERNATIONAL	1727	1712	15	Km	3.470	11/08/2011	16:21:53	La Union	52
20158	BUS INTERNATIONAL	1729	1727	2	Km	3.660	12/08/2011	13:45:52	La Union	7.328
20158	BUS INTERNATIONAL	1737	1729	8	Km	5.220	15/08/2011	08:25:44	La Union	41.74
20158	BUS INTERNATIONAL	1746	1737	9	Km	2.990	18/08/2011	15:31:17	La Union	26.896
20158	BUS INTERNATIONAL	1750	1746	4	Km	4.000	20/08/2011	11:12:36	La Union	16.015



Fuel 4 Report

Customized Reports

Oficina de Fuel Insight

Estaciones Empleados Vehiculos Existencias Inventario Reportes

Productos Clases de Vehiculo Cuentas Clases de Bomba Descuentos Autorizacion

Setup Herramientas Ayuda Acerca de... Sitioweb... Salir

Administracion Configuracion Herramientas ayuda

Reporte Explorador Reporte Builder

Reportes Estandar

- Cuentas
- Reporte Detallado
- Estado Estacion de existencias
- Estructura de la Estacion por...
- Estructura de estacion por t...
- Reporte Resumen
- Vehiculos

Reportes Grid

- Uso de cuentas
- Uso de cuentas ICU
- Uso de Pistola
- Uso cuenta de estacion
- Uso de producto de estacion
- Reporte Transacciones
- Reporte Consumo de Vehiculo
- Estadisticas de Vehiculo
- Transacciones de Vehiculo
- Transacciones de vehiculo p...

Reportes Pivot

Reportes Guardados

- pablo
- Rep Prueba
- Report. Diesel (No tocar)
- Reporte Altraco 1
- Reporte Cantidad y Precio
- Reporte Diario1

Reporte Diario1

Crear Reporte

Prepare Chart Vista previa Imprimir Export Guardar Eliminar Ampliar Cerrar

Reporte Diario
From 01/06/2011 00:00:00 To 02/09/2011 23:59:59

Data view

Vehiculo								Fecha		Transac...
# de t...	Vehicul...	Nombre de vehic...	Cantid...	Odometro	Odometro ...	Dif. KM	KM/GL	Fecha	Hora	Validacion
627401	R-27 D-1	PANEL C807	10.3	110420	110419	1	0.100	07/06/2011	03:47:09	1
627401	R-27 D-1	PANEL C807	7.8	110694	110420	274	35.130	08/06/2011	08:48:52	1
627401	R-27 D-1	PANEL C807	16.3	111367	110694	673	41.290	10/06/2011	17:11:53	1
627401	R-27 D-1	PANEL C807	15.9	112052	111367	685	43.080	15/06/2011	08:24:07	1
627401	R-27 D-1	PANEL C807	16	112668	112052	616	38.500	21/06/2011	08:36:13	1
627401	R-27 D-1	PANEL C807	14.2	113246	112668	578	40.700	25/06/2011	11:14:19	1
627401	R-27 D-1	PANEL C807	15.8	113890	113246	644	40.760	04/07/2011	08:52:13	1
627401	R-27 D-1	PANEL C807	8.1	114378	113890	488	60.250	08/07/2011	11:35:42	1
627401	R-27 D-1	PANEL C807	15.9	114875	114378	497	31.260	14/07/2011	05:14:58	1
627401	R-27 D-1	PANEL C807	14.8	115451	114875	576	38.920	20/07/2011	08:35:28	1



Web site:

WWW.YRII.CA

Phone number:



604-285-1111

Our Email:

info@yrii.ca

